

Carver County
11360 Hwy 212 Suite 4
Cologne, MN 55322-8019
Telephone: 952.466.5300
WEB: <http://www.extension.umn.edu/county/carver>
E-MAIL: carver@extension.umn.edu

You are invited to the
**16th Annual
Carver County/
University of Minnesota
Dairy Expo**
Monday, February 18, 2008

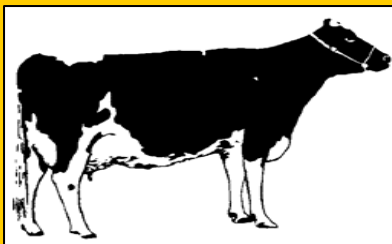

Keynote Speaker

Dr. Terry D. Etherton

Dr. Etherton is a Distinguished Professor of Animal Nutrition and Head of the Department of Dairy and Animal Science at Penn State University. He is a leading authority on the importance of agricultural biotechnology in the food production system and on the need for and importance of biotechnology products for agriculture and consumer awareness.

Dairy Expo
Central High School
531 Morse Street
Norwood Young America

A seminar and trade show for
dairy producers and related
industries

Schedule

- 9:30 A.M. Registration, Continental Breakfast & Booth Browsing
- 10:30 A.M. Choice of 3 Workshops
- 11:30 A.M. Keynote Speaker: Dr. Terry D. Etherton
- 12:30 P.M. Lunch & Booth Browsing
- 2:15 P.M. Choice of 3 Workshops
- 3:00 P.M. Booth Browsing & Door Prize Drawings

Registration Fee *includes* lunch: \$10.00

Workshop topics will be on dairy research and technology.
Workshop speakers and topics are available at
www.extension.umn.edu/dairy
or call 952.466.5300 for more information.

If you are interested in displaying a booth and/or being a sponsor contact Russ at 952-240-4336 or call 952-466-5300 and press "0".

